



# COUNTY OF SAN JOAQUIN

DEPARTMENT OF PUBLIC WORKS  
P.O. BOX 1810-1810 E. HAZELTON AVENUE  
STOCKTON, CALIFORNIA 95201  
(209) 468-3000  
FAX # (209) 468-9324

Permit No: PS-1703114  
Date Issued: 10/04/2017  
Start Date: 10/04/2017  
Exp. Date: 05/01/2018  
Project No: PWP730052  
Quad: SW

UE/CR/PM NO:74012555-2

## ENCROACHMENT PERMIT

To: PACIFIC GAS & ELECTRIC - STOCKTON  
PO BOX 930  
STOCKTON, CA 95201

### Encroachment Type:

Pole Replacement			
------------------	--	--	--

### Location:

E/S OF LAMMERS RD. 673' N/O VALPICO RD.

In compliance with your request of 10/04/2017, permission is hereby granted to do work in County right-of-way as shown on attached application and subject to all the terms, conditions and restrictions written below or printed as general or special provisions on any part of this form. See reverse side and attached sheet, if any.

Trench excavations for service connections will not be permitted within ten feet (10') of pavement centerline unless otherwise approved by the Director. Surface of trench patches shall match in kind and be smooth and even with that of abutting surface. Special attention shall be given to depth of utilities through roadside area in anticipation of future drainage facilities, road profile and/or frontage development. All underground utility facilities are to be established and accurately dimensioned on sketches from surveyed centerline of road right of way, or from right of way (border) lines.

Permittee shall call the Department of Public Works, Field Engineering Division (Permit Inspections) at (209)953-7421 at least forty-eight hours prior to beginning any work within the County right of way. All work performed under this permit shall conform to the rules and regulations pertaining to safety established by the California Division of Industrial Safety and Cal-OSHA.

The jobsite shall be kept in a safe condition at all times by the daily removal of any excess dirt or debris which might be a hazard to either pedestrian or automobile traffic. All necessary traffic convenience and warning devices and personnel shall be provided, placed and maintained by and at the sole expense of the Permittee in accordance with the latest edition of the CALTRANS Manual of Traffic Control.

After completion of the work permitted herein, all debris, lumber, barricades, or any excess material shall be removed and the jobsite left in a neat workmanlike manner. Immediately following completion of construction permitted herein, Permittee shall fill out and mail notice of completion (see attached post card) provided by Grantor.

### Special Comments:

Traffic Control Per MUTCD****Work shall not be permitted within the San Joaquin County right-of-way between November 1 and March 31 without prior authorization from the San Joaquin County Field Engineering Division, contact them at (209) 953-7421****
--

FORMS: 

SS/WW		
-------	--	--

Est. Permit Fee: \$824.00

WHITE -Permittee  
GOLDENROD -PWD Central File  
YELLOW -Field Inspection  
PINK -Permit Section

KRIS BALAJI, Director  
Department of Public Works

By:   
Permit Section



## ENCROACHMENT PERMIT GENERAL PROVISIONS

13-1

1. This permit is issued under and subject to all laws and ordinances of agencies governing the encroachment herein permitted. See the following references:  
STREETS AND HIGHWAYS CODE
  1. Division 1, Chapter 3
  2. Division 2, Chapter 2, Section 942
  3. Division 2, Chapter 4, Section 1126
  4. Division 2, Chapter 5.5 and Chapter 6

SAN JOAQUIN COUNTY ORDINANCES NUMBERED: 324, 441, 648, 662, 672, 695, 700, 860, 892, 3359, and 3675.

2. It is understood and agreed by the Permittee that the performance of any work under this permit shall constitute an acceptance of all the provisions contained herein and failure on the Permittee's part to comply with any provision will be cause for revocation of this permit. Except as otherwise provided for public agencies and franchise holders, this permit is revocable on five days notice.
3. All work shall be done subject to the supervision of and the satisfaction of the grantor. The Permittee shall at all times during the progress of the work keep the County Highway in as neat and clean condition as is possible and upon completion of the work authorized herein, shall leave the County Highway in a thoroughly neat, clean and usable condition.
4. The Permittee also agrees by the acceptance of this permit to properly maintain any encroachment structure placed by the Permittee on any part of the County Highway and to immediately repair any damage to any portion of the highway, which occurs as a result of the maintenance of the said encroachment structure, until such time as the Permittee may be relieved of the responsibility for such maintenance by the County of San Joaquin.
5. The Permittee also agrees by the acceptance of this permit to make, at its own expense, such repairs as may be deemed necessary by the County Department of Public Works.
6. It is further agreed by the Permittee that whenever construction, reconstruction or maintenance work upon the highway is necessary, the installation provided for herein shall, upon request of the County Department of Public Works, be immediately moved or removed by and at the sole expense of the Permittee.
7. No material used for fill or backfill in the construction of the encroachment shall be borrowed or taken from within the County right of way.
8. All work shall be planned and carried out with as little inconvenience as possible to the traveling public. No material shall be stacked within eight feet (8') of the edge of the pavement or traveled way unless otherwise provided herein. Adequate provision shall be made for the protection of the traveling public. Traffic control standards shall be utilized including barricades; approved signs and lights; and flagmen, as required by the particular work in progress.
9. The Permittee, by the acceptance of this permit, shall assume full responsibility for all liability for personal injury or damage to property which may arise out of the work herein permitted or which may arise out of the failure of the part of the Permittee to properly perform the work provided under this permit. In the event any claim of such liability is made against the County of San Joaquin or any department, official or employee thereof, the Permittee shall defend, indemnify, and hold each of them harmless for such claim.
10. All backfill material is to be moistened as necessary and thoroughly compacted with mechanical means. If required by the County Director of Public Works, such backfill shall consist of gravel or crushed rock. The Permittee shall maintain the surface over structures placed hereunder as may be necessary to insure the return of the roadway to a completely stable condition and until relieved of such responsibility by the County Department of Public Works. Wherever a gravel, crushed rock or asphalt surface is removed or damaged in the course of work related to the permitted encroachment, such material shall either be separately stored and replaced in the roadway as nearly as possible in its original state or shall be replaced in kind, and the roadway shall be left in at least as good a condition as it was before the commencement of operations of placing the encroachment structure.
11. Whenever it becomes necessary to secure permission from abutting property owners for the proposed work, such authority must be secured by the Permittee prior to starting work.
12. The current and future safety and convenience of the traveling public shall be given every consideration in the location and methods of construction utilized.
13. The Permittee is responsible for the preservation of survey monuments located within the area of work herein permitted. Prior to the start of construction, survey monuments that potentially may be disturbed shall be located and referenced by a Licensed Land Surveyor, and a Corner Record filed with the County Surveyor. Any Survey Monuments disturbed during the course of construction shall be reestablished by a Licensed Land Surveyor and another Corner Record filed with the County Surveyor. (Land Surveyors' Act Section 8771)
14. Prior to any excavation, the Permittee shall notify USA North (Underground Service Alert of Northern California and Nevada) at 811 or 800-227-2600 forty-eight (48) hours in advance.

# APPLICATION FOR ENCROACHMENT PERMIT

PLEASE PRINT:

Date 8 / 30 / 2017

To: San Joaquin County  
Department of Public Works

PG&E PM 74012555-2  
(Applicant Name)

4040 West Lane  
(Mailing Address)

Stockton, CA 95204  
(City, State, Zip Code)

(209) 373 - 9432 rxd2@pge.com  
(Area Code - Telephone Number)

## OFFICE USE ONLY

JOB #	<u>730052-6</u>	REF #	
APN		CR #	
EXP. DATE	<u>5/1/18</u>		
VALID	<u>10/2/17</u>	TO	<u>5/1/18</u>
STREET	<u>LAMMERS RD.</u>		
AREA	<u>TRACY</u>	QUAD	<u>SW</u>
TYPE	<u>POLE REPLACEMENT</u>		
FORMS	<u>SS/WW</u>		
NOTES			

DRIVEWAYS:

\*  
\*  
\*

Sketch (Detailed plans may be submitted)

See Sketch.

Crew to call SJ County inspector at (209) 953 - 7421 48 to 72 hours before work starts. When calling, Crew shall request "Rain Clearance" for any work during winter months November through March.

The undersigned hereby applies for permission to excavate, construct and/or otherwise encroach on County Highway Right-of-Way on the E side of S. Lammers Rd approximately 673 feet/mile N of ValPico Rd, Tracy, by performing the following work (description of work):

Replace Deteriorated Pole with 2' diam 85' tall TSP

Work will commence on or about 10-2-17 for approximately 2 days.  
End 5-1-18

I, the undersigned, certify that I am the owner of the respective property, or am qualified to represent the owner and agree to do the work described above in accordance with the rules and regulations of San Joaquin County and subject to inspection and approval.

Robert Davis Flt Engr  
Signature of Applicant - Title

8 / 30 / 2017  
Date





Detail → Field control  
 → side 36" wide  
 36" High  
 12" Deep  
 4' off ground.  
 Proposed Pole

↑ North

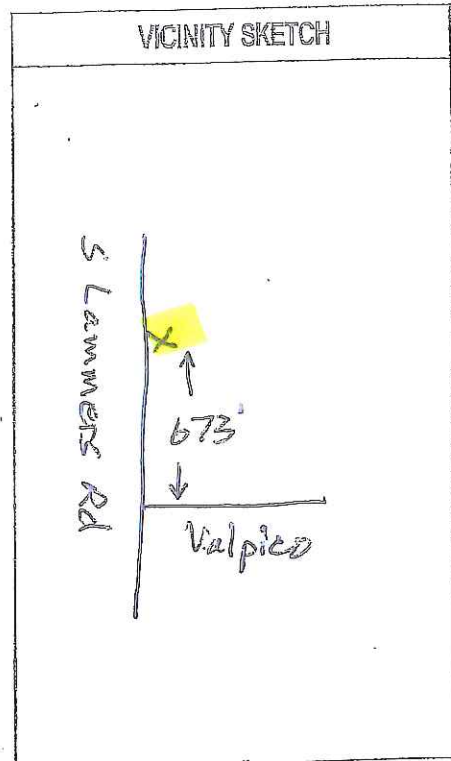

37.71242  
 - 121.47645  
 006/001 SW 119

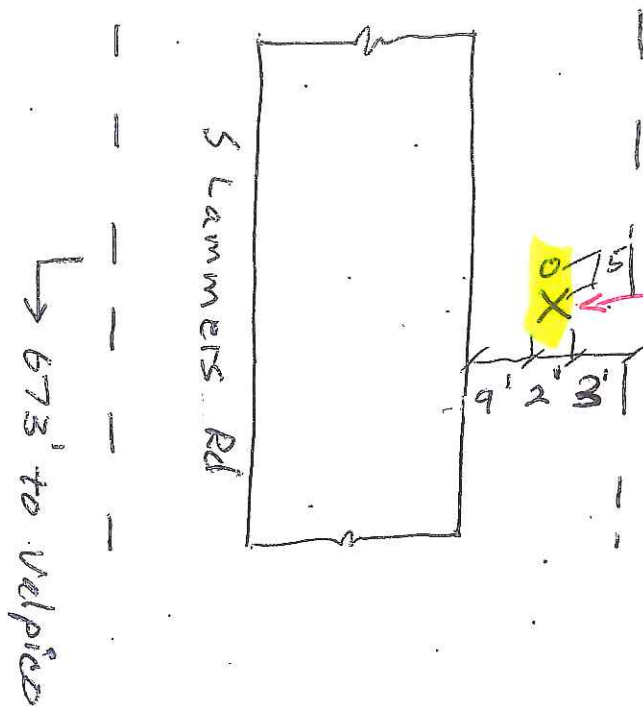

replace pole with 2' diam 85' tall TSP

LEGEND

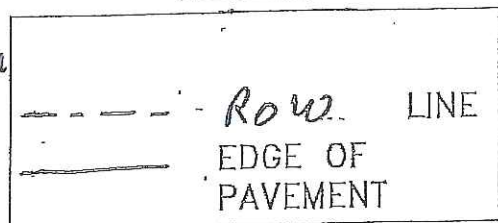

- Note:
- 1) TSP will be 2' diameter at base, no raised foundation
  - 2) Control box will be installed on Field side of Pole - see detail

Loc (2)

EST: \_\_\_\_\_  
 ADE: \_\_\_\_\_  
 SUPV: \_\_\_\_\_  
 REP: \_\_\_\_\_  
 INR: \_\_\_\_\_  
 SCALE: \_\_\_\_\_ DATE: \_\_\_\_\_

PERMIT SKETCH

STCO

26648 S Lammers Rd, Tracy



PACIFIC GAS AND ELECTRIC COMPANY

CO: \_\_\_\_\_  
 SD: \_\_\_\_\_  
 NOTIF: \_\_\_\_\_  
 OTHER: \_\_\_\_\_  
 SHT: 1 OF 1 SHEETS  
 PM # 74012555 REV. 0



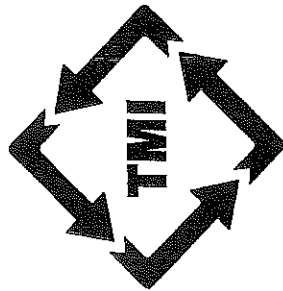

# TRAFFIC MANAGEMENT INCORPORATED

# INTREN, LLC.

## GENERAL NOTES

1. THIS PLAN IS SUPPLEMENTED WITH 2014 CA MUTCD.
2. THE LOCATION OF THE SIGNS SHOWN ON THE PLAN ARE GUIDELINES AND ACTUAL LOCATION WILL DEPEND UPON ALIGNMENT, GRADE, LOCATION OF THE STREET INTERSECTIONS, AND 85TH PERCENTILE.
3. NOTES TO THE CONTRACTOR:
  - a. ALL SIGNS SHALL BE PLACED IN ACCORDANCE WITH THE 2014 CA MUTCD.
  - b. ALL SIGNS SHALL BE PLACED IN ACCORDANCE WITH THE 2014 CA MUTCD.
  - c. ALL SIGNS SHALL BE PLACED IN ACCORDANCE WITH THE 2014 CA MUTCD.
  - d. ALL SIGNS SHALL BE PLACED IN ACCORDANCE WITH THE 2014 CA MUTCD.
  - e. ALL SIGNS SHALL BE PLACED IN ACCORDANCE WITH THE 2014 CA MUTCD.
  - f. ALL SIGNS SHALL BE PLACED IN ACCORDANCE WITH THE 2014 CA MUTCD.
  - g. ALL SIGNS SHALL BE PLACED IN ACCORDANCE WITH THE 2014 CA MUTCD.
  - h. ALL SIGNS SHALL BE PLACED IN ACCORDANCE WITH THE 2014 CA MUTCD.
  - i. ALL SIGNS SHALL BE PLACED IN ACCORDANCE WITH THE 2014 CA MUTCD.
  - j. ALL SIGNS SHALL BE PLACED IN ACCORDANCE WITH THE 2014 CA MUTCD.
  - k. ALL SIGNS SHALL BE PLACED IN ACCORDANCE WITH THE 2014 CA MUTCD.
  - l. ALL SIGNS SHALL BE PLACED IN ACCORDANCE WITH THE 2014 CA MUTCD.
  - m. ALL SIGNS SHALL BE PLACED IN ACCORDANCE WITH THE 2014 CA MUTCD.
  - n. ALL SIGNS SHALL BE PLACED IN ACCORDANCE WITH THE 2014 CA MUTCD.
  - o. ALL SIGNS SHALL BE PLACED IN ACCORDANCE WITH THE 2014 CA MUTCD.
  - p. ALL SIGNS SHALL BE PLACED IN ACCORDANCE WITH THE 2014 CA MUTCD.
  - q. ALL SIGNS SHALL BE PLACED IN ACCORDANCE WITH THE 2014 CA MUTCD.
  - r. ALL SIGNS SHALL BE PLACED IN ACCORDANCE WITH THE 2014 CA MUTCD.
  - s. ALL SIGNS SHALL BE PLACED IN ACCORDANCE WITH THE 2014 CA MUTCD.
  - t. ALL SIGNS SHALL BE PLACED IN ACCORDANCE WITH THE 2014 CA MUTCD.
  - u. ALL SIGNS SHALL BE PLACED IN ACCORDANCE WITH THE 2014 CA MUTCD.
  - v. ALL SIGNS SHALL BE PLACED IN ACCORDANCE WITH THE 2014 CA MUTCD.
  - w. ALL SIGNS SHALL BE PLACED IN ACCORDANCE WITH THE 2014 CA MUTCD.
  - x. ALL SIGNS SHALL BE PLACED IN ACCORDANCE WITH THE 2014 CA MUTCD.
  - y. ALL SIGNS SHALL BE PLACED IN ACCORDANCE WITH THE 2014 CA MUTCD.
  - z. ALL SIGNS SHALL BE PLACED IN ACCORDANCE WITH THE 2014 CA MUTCD.
4. CONTINUAL MONITORING AND MAINTENANCE OF THE TRAFFIC CONTROL ZONE WILL BE IMPLEMENTED FOR THE PURPOSE OF MAINTAINING EMERGENCY ACCESS.
5. ACCOMMODATION FOR PEDESTRIANS, BICYCLE TRAFFIC AND THE DISABLED.
6. PROPER TRAINING OF TRAFFIC CONTROLLERS, PROPER DEVICES & PROPER USE OF THE DEVICES, REQUIRED AT ALL TIMES.
7. ALL SIGNS IMPLEMENTED WILL ONLY BE VIEWABLE WHEN IN USE, OTHERWISE ALL WARNING DEVICES ARE TO BE TAKEN DOWN OR COVERED.
8. NOTHING ALLOWED IN BUFFER/TRANSITION AREA AT ANY TIME.
9. ALL CONE LIGHTING WARNINGS ARE TO BE REMOVED FOR PROJECTS THAT LAST A TERM OF 3 DAYS OR LONGER.
10. SIGNS AND CHANNELIZING DEVICES MUST BE RETRO REFLECTIVE OR ILLUMINATE DURING THE NIGHT. MINIMUM VISIBILITY 1000' (FEET).
11. ONLY ONE SIDEWALK WILL BE CLOSED AT A TIME. PEDESTRIAN AND DISABLED ACCESS TO BE MAINTAINED PER 2014 CA MUTCD STANDARDS.
12. CONTACT UNDERGROUND SERVICE ALERT (USA) 48 HOURS PRIOR TO ANY EXCAVATION FOR POTENTIAL UTILITY CONFLICTS.

## RECOMMENDED ADVANCE WARNING SIGN SPACING TABLE

(CA MUTCD 2014 EDITION TABLE 6C-1, SEE TABLE FOR ADDITIONAL DETAILS)

ROAD TYPE	DISTANCE BETWEEN SIGNS		
	A	B	C
URBAN (LOW SPEED)-25MPH OR LESS	100	100	100
URBAN (LOW SPEED)-MORE THAN 25MPH TO 40MPH	250	250	250
URBAN (HIGH SPEED)-MORE THAN 40MPH	350	350	350
RURAL	500	500	500
EXPRESSWAY/FREEWAY	1000	1500	2540

## LEGEND

- WORK AREA
- HIGH LEVEL WARNING DEVICE
- FLASHING ARROW SIGN (FAS)
- FLAGGER
- EXISTING SIGN
- TYPE-III BARRICADE W/ SIGN
- TYPE-II BARRICADE W/ SIGN
- ADA BARRICADE W/ SIGN
- CHANNELIZATION DEVICE
- SIGN

26648 S. LAMMERS RD, TRACY

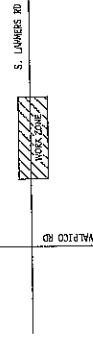

WORK AREA TRAFFIC CONTROL: 5716450002, COST TYPE 20

CONTACT: JOEL ASHBY

CONTACT: JASHBY@INTREN.COM

JOB NUMBER: 116111

PERMIT NUMBER:

COVER SHEET

DATE: 8/16/17

SCALE: N.T.S.

SIZE: B

PREPARED BY: SP

TRAFFIC MANAGEMENT, INC.

California - Great Lakes - New York

800.783.3998

www.trafficmanagement.com

Traffic Control Services • Sales & Rentals

Products & Consulting • Engineering • Training

CSC # 785804



## DEVICE SPACING TABLE

SPEED (MPH)	FORMULA	BUFFER SPACE	MINIMUM TAPER LENGTHS										MAXIMUM CONE SPACING		SIGN SPACING
			10' OFFSET		11' OFFSET		12' OFFSET		12' OFFSET		LONG TAPER	SPACING			
			L	1/2 L	1/2 L	1/2 L	L	1/2 L	L	1/2 L					
25		155'	104'	52'	35'	115'	57'	38'	125'	63'	42'	25'	13'	100'-200'	
30		200'	150'	75'	50'	165'	83'	55'	180'	90'	60'	30'	15'	120'-250'	
35	L= WS <sup>2</sup> L= 60	250'	204'	102'	68'	225'	112'	75'	245'	123'	82'	35'	18'	140'-280'	
40		305'	267'	133'	89'	283'	147'	98'	320'	160'	107'	40'	20'	180'-320'	
45		360'	450'	225'	150'	495'	248'	165'	540'	270'	180'	45'	23'	360'-540'	
50	L= WS	425'	500'	250'	167'	550'	275'	183'	600'	300'	200'	50'	25'	400'-600'	
55		495'	550'	275'	183'	605'	303'	202'	660'	330'	220'	50'	26'	440'-660'	
60		570'	600'	300'	200'	660'	330'	220'	720'	360'	240'	50'	30'	480'-720'	
65		645'	650'	325'	217'	715'	358'	238'	780'	390'	260'	50'	33'	520'-700'	
70		730'	700'	350'	233'	770'	385'	257'	840'	420'	280'	50'	35'	560'-820'	

LOW SPEED IS 40 MPH & LESS  
HIGH SPEED IS 45 MPH & ABOVE

BOTH ARE BASED ON:  
1.) 85TH % TIRE OR IF NOT AVAILABLE, THEN USE  
2.) POSTED SPEED LIMIT (PSL)  
3.) ANTICIPATED SPEED.

S = SPEED  
W = WIDTH (OFFSET FROM PATH OF TRAVEL)  
L = TAPER LENGTH

LOW SPEED IS 40 MPH & LESS

HIGH SPEED IS 45 MPH & ABOVE

BOTH ARE BASED ON:

1.) 85TH % TILE OR IF NOT AVAILABLE, THEN USE

2.) POSTED SPEED LIMIT (PSL)

3.) ANTICIPATED SPEED.

S = SPEED

W = WIDTH (OFFSET FROM PATH OF TRAVEL)

L = TAPER LENGTH





ALL DRIVEWAYS TO REMAIN OPEN UNLESS OTHERWISE INDICATED.

FLAGGER TO ASSIST WITH PEDESTRIAN TRAFFIC.

POST TEMPORARY "NO PARKING" IN ALL AREAS AFFECTED BY WORK ZONE 72 HRS PRIOR TO WORK. NOTIFY ALL AFFECTED BUSINESSES/RESIDENTS.

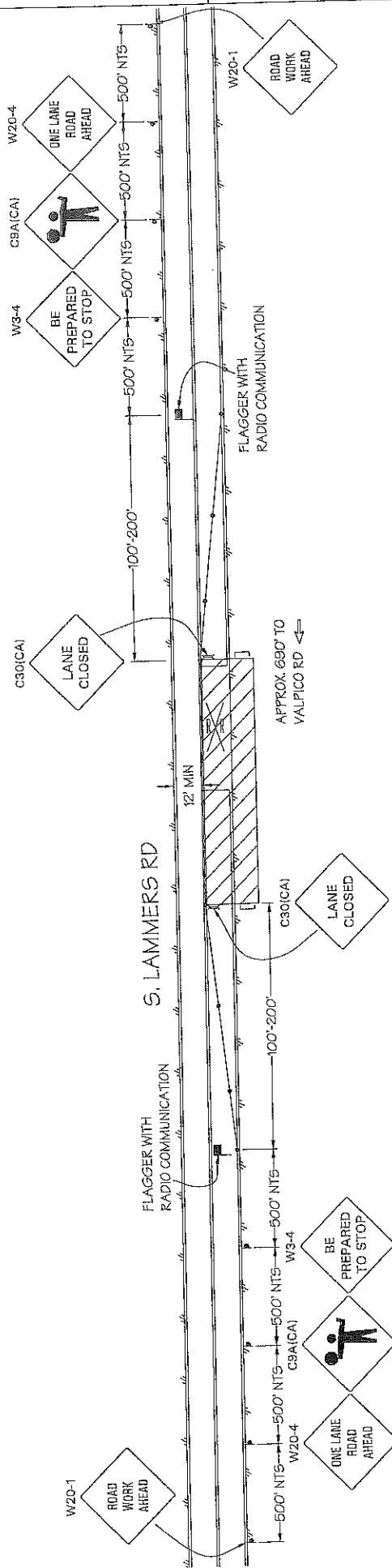

<p>WORK AREA TRAFFIC CONTROL: 5716450002, COST TYPE 20</p>		<p>TRAFFIC MANAGEMENT, INC. California - Great Lakes - New York 800.783.3999 www.trafficmanagement.com Traffic Control Services - Sales &amp; Rentals Permits &amp; Consulting - Engineering - Training C31 # 785804</p>	
<p>CONTACT: JOEL ASHBY CONTACT: JASHBY@INTREN.COM JOB NUMBER: 11011 PERMIT NUMBER: SHEET 1 OF 1 DATE: 8/16/17</p>		<p>PLAN#: 29116 SCALE: 1"=40' PREPARED BY: SP</p>	
<p>ADDRESS</p> <p>26648 S. LAMMERS RD, TRACY</p>		<p>LEGEND</p> <ul style="list-style-type: none"> <li>- WORK AREA</li> <li>- HIGH LEVEL WARNING DEVICE</li> <li>- FLASHING ARROW SIGN (FAS)</li> <li>- FLAGGER</li> <li>- EXISTING SIGN</li> <li>- TYPE-III BARRICADE W/ SIGN</li> <li>- TYPE-II BARRICADE W/ SIGN</li> <li>- ADA BARRICADE W/ SIGN</li> <li>- CHANNELIZATION DEVICE</li> <li>- SIGN</li> </ul>	



## **GENERAL PROVISIONS**

### **GOVERNING INSTALLATION OF SUBSURFACE STRUCTURES AND PIPELINES WITHIN COUNTY ROAD RIGHTS-OF-WAY**

#### **PUBLIC CONVENIENCE AND SAFETY:**

- A. Before obstructing any private driveway entrance or County road traveled way with a trench, spoil bank, equipment or other barrier permitted for any prolonged period of time, the Permittee shall notify the known users of the respective thoroughfare(s) involved, and shall provide access for vehicular and pedestrian traffic to and from the road.
  - 1. Unless otherwise permitted, all work shall be conducted in such a manner that no less than one lane of the existing County road traveled way will be maintained open to public traffic during working hours in a smooth and safe riding condition(s). Two lanes shall be open after working hours.
  - 2. In cases where road closure is permitted, the permission to close the road will be granted under the condition that the Permittee notify the following persons and/or agencies of the time, the period of closure, and the detour route at least twenty-four (24) hours prior to said road closure.
    - a. The County of San Joaquin Public Works Department
    - b. The County of San Joaquin Sheriff's Office
    - c. The local postal service
    - d. The local fire district
    - e. The local school district
    - f. The local residents involved
- B. Should hazardous conditions relative to the installation operations warrant flagmen, as many capable flagmen as may be necessary shall be provided by the Permittee and stationed in advance of work to warn and direct traffic.
- C. Lights, signs and barricades shall be furnished, erected and maintained by the Permittee for the adequate warning and convenience of the public, with particular attention to be taken in this regard after dark.
- D. Any excess dirt and/or debris which might be a hazard to either automobile or pedestrian traffic, uncontrollable by lights, signs and barricades, shall be removed from the jobsite daily.

#### **STRUCTURES:**

- A. Walls of structures shall be such quality and strength that they will resist all pressures and will not crack or be deformed in such a way as to create a hazard or maintenance problem at any time. Therefore, the minimum structural requirements for concrete pipe placed under county road rights-of-way shall conform to the following American Association of State Highway and Transportation Officials (AASHTO) designations.
  - 1. For concrete pipe up to and including thirty-three inches (33") inside diameter, extra strength concrete conforming to AASHTO Designation M 170M.
  - 2. For concrete pipe thirty-six inches (36") inside diameter and larger, reinforced concrete pipe conforming to AASHTO Designation M 170M Class III.
  - 3. Plastic pipe conforming to AASHTO Designation M294.
- B. All concrete pipe joints with County road rights-of-way shall be sealed against leakage and/or infiltration with rubber gasket in conformance with Section 65-1:06 of the California Standard Specifications, or with other methods as may be permitted under the Special Provisions.
- C. Cast-in-place concrete pipe, vitrified clay pipe, spiral welded steel pipe, or corrugated aluminum alloy pipe shall not be installed within the County road rights-of-way unless specifically so stated in the Special Provisions, and only under the conditions as provided.
- D. All structures to be buried within the County rights-of-way shall be set at such elevations as to allow minimum coverage of thirty inches (30") to the centerline of the roadways and twelve inches (12") at the bottoms of borrow ditches each side of the roadways. The depths of structures shall be established below a flat plane extending across the rights-of-way, no part of which shall extend above the elevations stated above; manholes, lampholes, valves, etc. not included. Future surface elevations shall be anticipated as nearly as possible and structure elevations shall be established for future adjustments accordingly.
- E. The County hereby reserves the right to specify in the Special Provisions the gage and surface treatment of any galvanized corrugated metal pipe that is to be installed.
- F. All longitudinal utility facilities are to be established (and dimensioned on sketches) from surveyed centerline of road right-of-way, not from right-of-way (border) lines.

#### **REPAIRS OF THE COUNTY RIGHT-OF-WAY:**

- A. All excavations shall be backfilled and compacted immediately after work therein has been completed.
- B. Trenched shall not be left open farther than 300 feet in advance of pipe laying operations, or 200 feet to the rear thereof, unless otherwise permitted by the Engineer.
- C. Unless otherwise permitted under the Special Provisions, backfill shall be placed and mechanically compacted in such a manner that the relative compaction throughout the entire fill within the County road right-of-way shall conform to the percentages of compaction as shown on the Trench detail.
- D. Backfill material shall be placed in horizontal uniform layers not to exceed in thickness, before compaction, 0.67 foot in the bedding region, one -foot where 90% compaction is required, and two-feet where 80% compaction is required.
- E. No portion of the excavation(s) shall be compacted by ponding or jetting unless a maintenance bond is provided.
- F. Gravel backfill material shall be utilized only where specifically so stated on the face of the permit. It shall be compacted by means of a high-frequency internal vibrator, the compactor to be a size and type approved by the Engineer. Points of compaction shall not be greater than 18" centers and to the full depth of the lift.
- G. All pavements, curbs, gutters, sidewalks, borrow ditches, pipes, head walls, road signs, trees, shrubbery, and/or other permanent road facilities impaired by or as a result of construction operations at the construction site(s) occupied by materials and/or equipment, shall be restored immediately upon backfilling of the excavation to the original grades and cross sections, and to a condition as good as, or better than existing prior to construction.
- H. All surfacing materials of roadways and driveway approaches cut or damaged by or as a result of construction operations, shall be replaced within ONE WEEK following the backfilling of excavation, weather permitting, with compacted layers of surfacing materials at least as thick as the existing, and no less than two inches (2") of asphalt concrete over six inches (6") of aggregate base, both as specified below.
  - 1. Asphalt Concrete: Combined mineral aggregate shall conform to the quality and gradation requirements for Type "B" one-half inch (1/2) maximum aggregate, coarse or medium gradation as specified in Section 39 of the California Standard Specifications. The bituminous binder to be mixed with mineral aggregate shall be paving asphalt having (Grade PG 64-10), unless otherwise directed by the Engineer. Placement of asphalt concrete surfacing shall conform to the applicable provisions of Section 39 of the California Standard Specifications.
  - 2. Aggregate Base: Combined mineral aggregates shall conform to the quality and the grading for three-quarter inch (3/4") maximum size aggregate Class 2 Aggregate Base specified in Section 26 of the California Standard Specifications.
- I. Before acceptance of repairs to the County road rights-of-way, all unsightly and detrimental dirt, dust and/or debris shall be removed and the construction areas left in a neat and presentable condition(s).
  - 1. If necessary, County road traveled way and driveway pavements shall be washed with water to remove dirt and dust.
  - 2. Driveway approaches and field entrance pavements damaged by equipment or spoil banks shall be repaired as directed by the Engineer.
- J. Upon request by the County, any settlement, sagging of surface, or cracking of pavement shall be repaired immediately by and at the sole expense of the Permittee for a period of one year following acceptance of the work.

## SPECIAL PROVISIONS

### Winter Weather Utility Work

---

1. **SUPERVISION:** The utility company (**permittee**) shall furnish full-time supervision of all work to insure compliance with the permit provision.
2. **START OF WORK:** No work within the County right-of-way shall be started until the utility company representative has made an evaluation of weather conditions and has determined the work can be accomplished under the provisions of the permit.
3. **CLEAN PAVEMENT:** Dirt and mud shall not be deposited on the pavement outside the area of work, and if inadvertently tracked onto the road travel way shall be removed immediately.
4. **DAILY RESTORATION:** Private driveways and road intersections shall be restored daily.
5. **WEATHER-TIGHT CONDITIONS:** All trenches shall be filled and compacted, ditches and other drainage facilities regarded and opened, and the entire work area restored to weather-tight condition prior to any rain.